Baby Robot

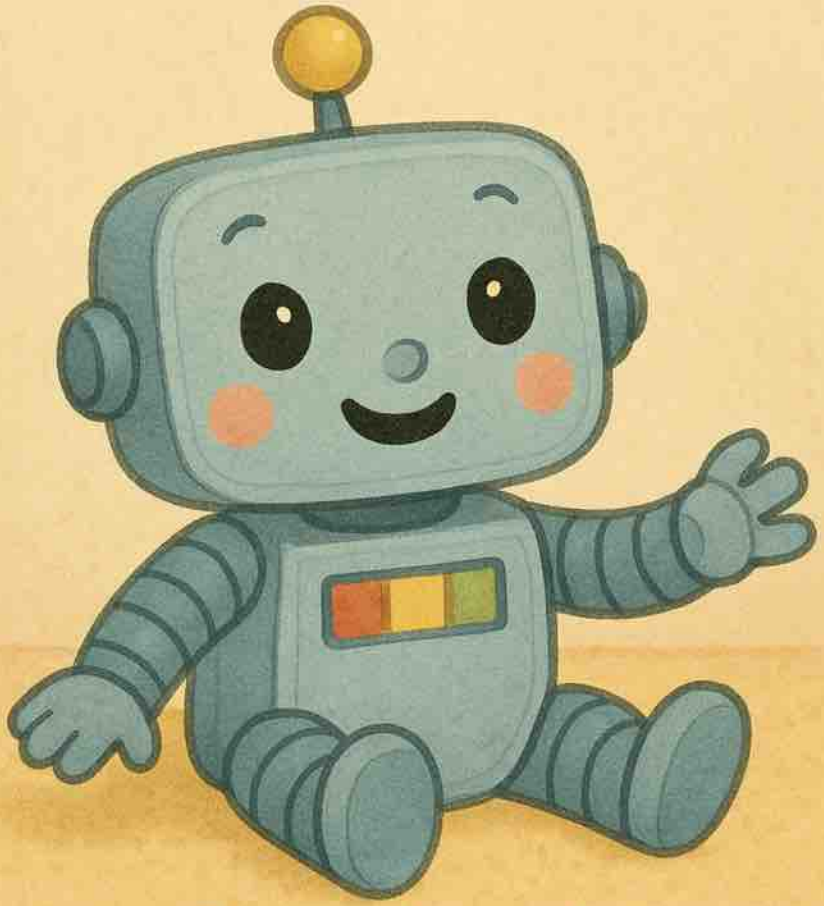

Beep, beep!
Baby Robot wakes up.